

TRECHO 1 - RUA BELA VISTA  
 COORDENADAS GEOGRÁFICAS  
 PONTO A - INÍCIO DA VIA  
 22° 40' 50.70" S  
 45° 42' 08.05" O  
 PONTO B - FINAL DA VIA  
 22° 40' 55.19" S  
 45° 42' 04.96" O  
 EXTENSÃO TOTAL = 165m

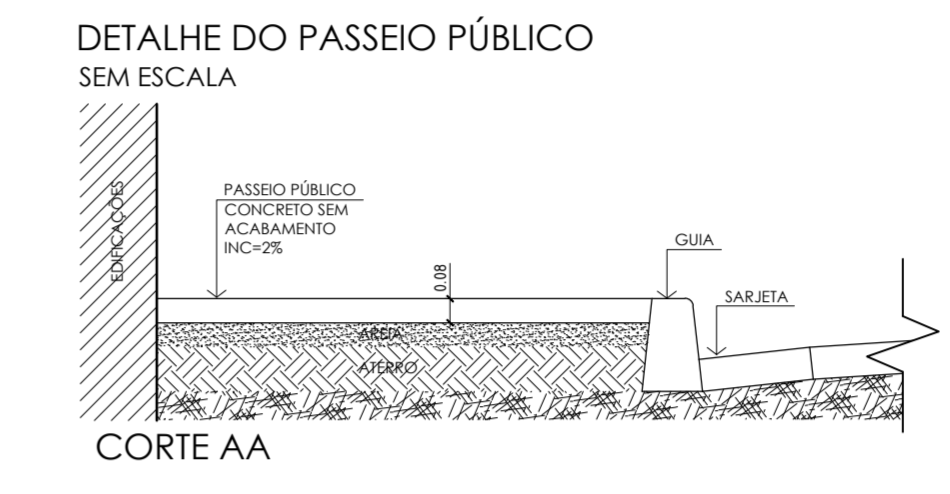

IMPLANTAÇÃO - TRECHO 2  
 ESC 1/350

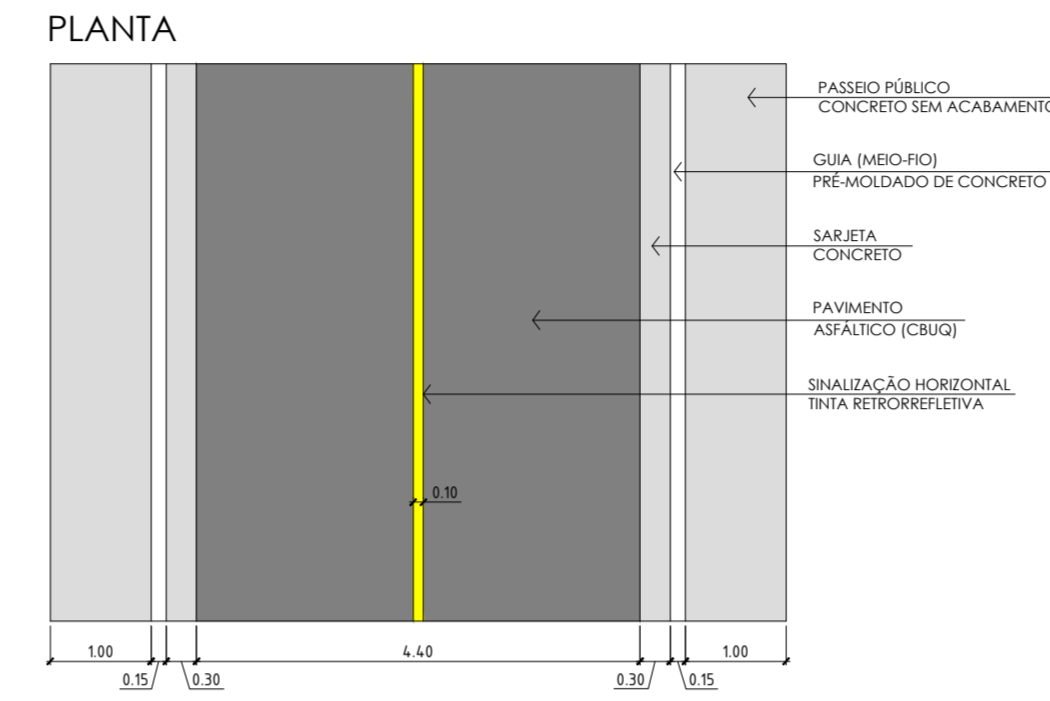
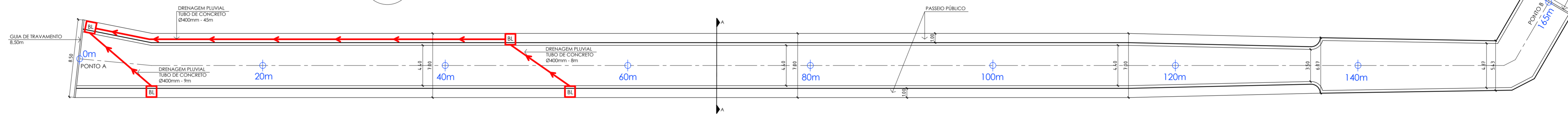
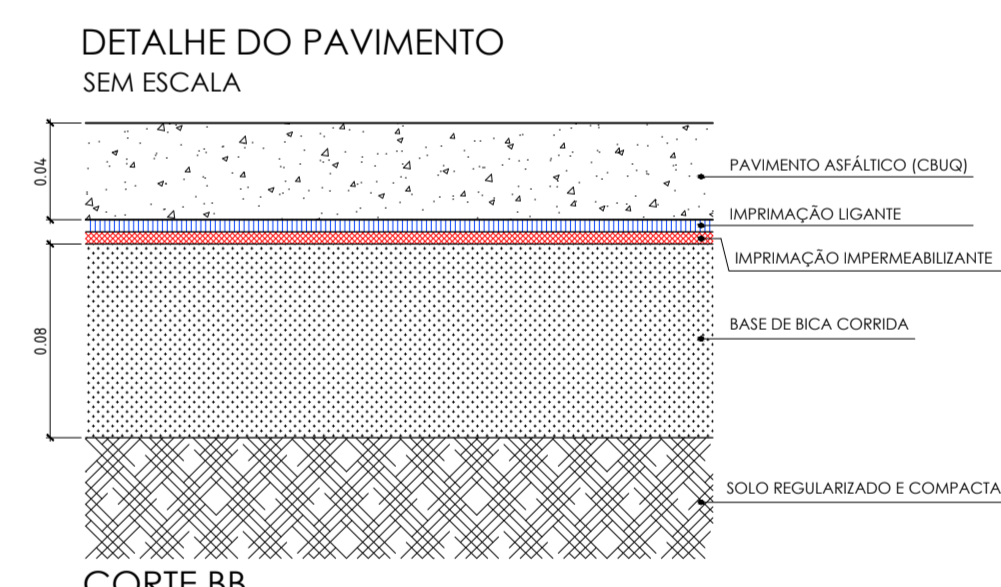
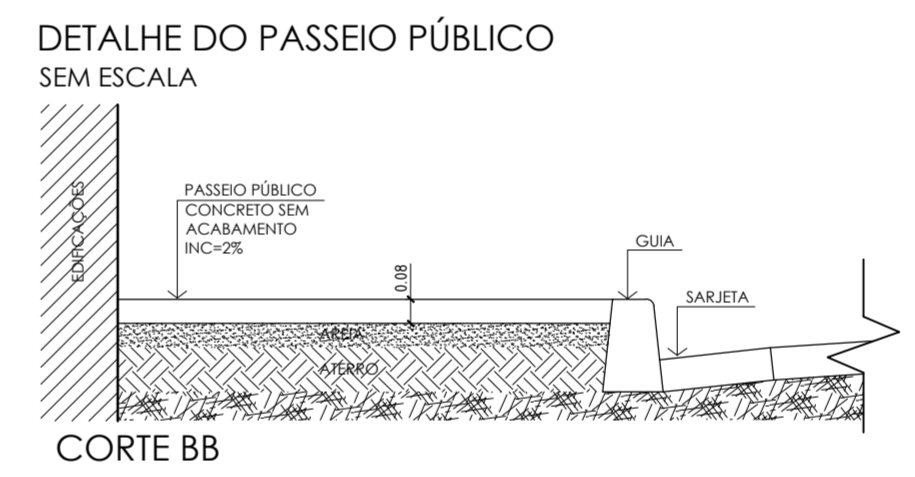
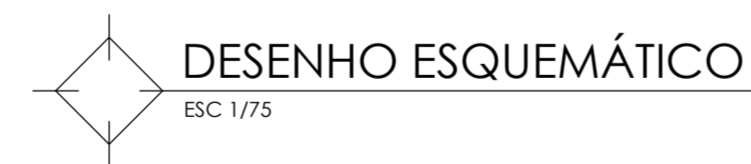
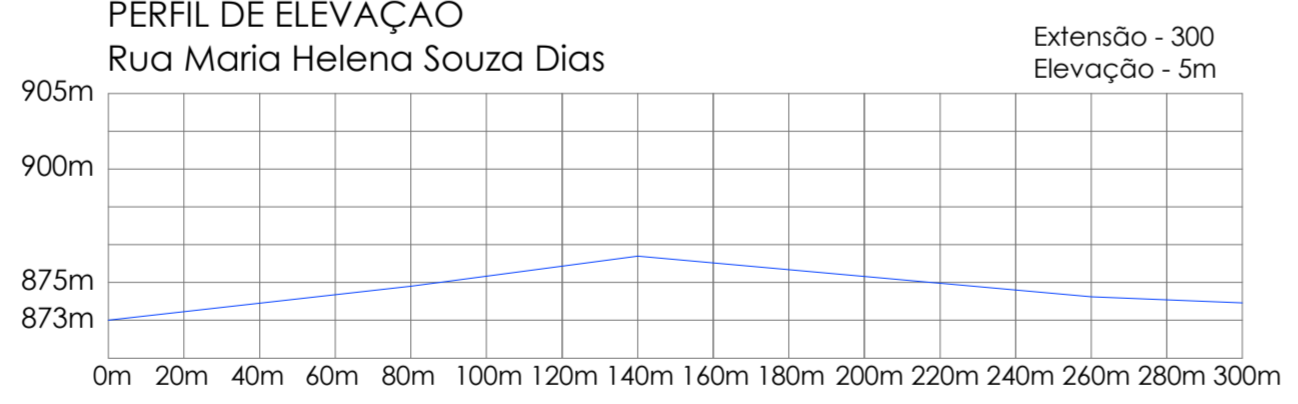

TRECHO 2 - RUA MARIA HELENA SOUZA DIAS  
 COORDENADAS GEOGRÁFICAS  
 PONTO A - INÍCIO DA VIA  
 22° 42' 34.94" S  
 45° 44' 13.38" O  
 PONTO B - FINAL DA VIA  
 22° 42' 40.98" S  
 45° 44' 05.27" O  
 EXTENSÃO TOTAL = 300m

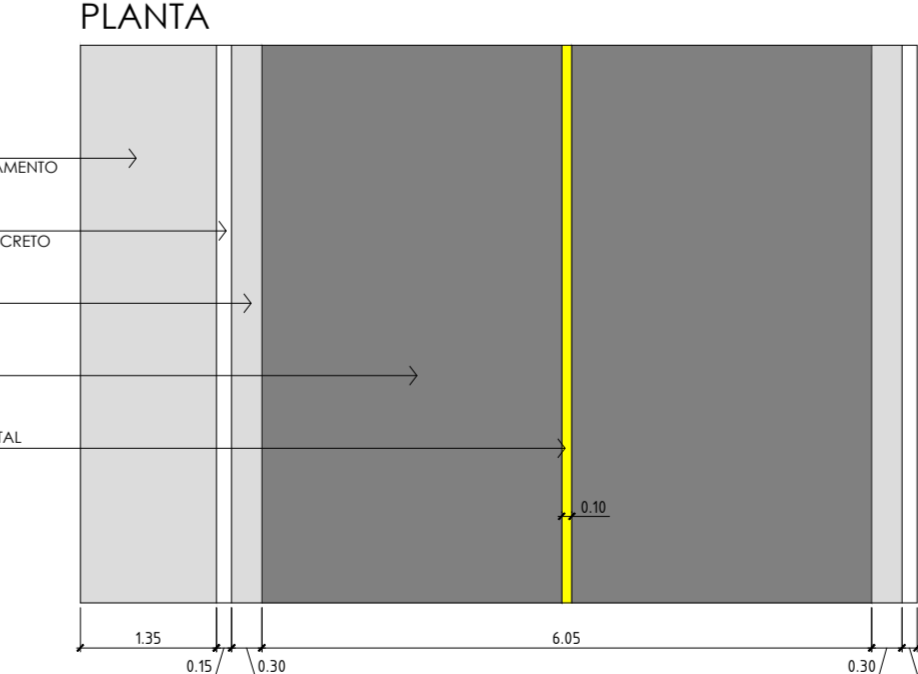

AUTOR DO PROJETO  
 GILSON L. O. SANTOS  
 CREA 5062053958  
 ART 2802/230172919450

RESPONSÁVEL TÉCNICO  
 GILSON L. O. SANTOS  
 CREA 5062053958  
 ART 2802/230172919450

| No | DATA | MODIFICAÇÕES |
|----|------|--------------|
| 01 |      |              |
| 02 |      |              |
| 03 |      |              |
| 04 |      |              |
| 05 |      |              |
| 06 |      |              |

|  |                 |          |               |
|--|-----------------|----------|---------------|
| INFRAESTRUTURA URBANA<br>PAVIMENTAÇÃO ASFÁLTICA                      |                 |          |               |
| R BELA VISTA e R MARIA HELENA SOUZA DIAS - SÃO BENTO DO SAPUCAÍ - SP |                 |          |               |
| ESCALA   | DESENHO         | DATA     | FRANQUIA      |
| INDICADAS  | FILIPE TEIXEIRA | DEZ/2017 | ARQUITETÔNICO |